

Date Issued: 18 JANUARY 2022

Rev No: [REDACTED]

Drawing No: NRC-21-150-003-003

Information

CANTEN SUPERSTRUCTURE

LIMPOPO TRAFFIC TRAINING COLLEGE

MR CONSULTING  
70 HANS VAN RENSBURG STREET  
TAMAMEN  
TEL: 015 306 0338  
FAX: 086 624 3198

MR PROJ  
20 HANS VAN RENSBURG STREET  
POLYMANNE  
TEL: 015 306 0190  
FAX: 086 624 3198

Designed By: LMV  
Checked By: [REDACTED]  
Approved By: [REDACTED]  
Recommended By: [REDACTED]

Table with 3 columns: No, Dtg No, Title. Empty rows for drawing notes.

Table with 3 columns: No, Dtg No, Title. Empty rows for revisions.

ALL DRAWINGS AND DIMENSIONS MUST BE CORRECTED BEFORE PROCEEDING TO THE CONTRACTOR. THE CONTRACTOR SHALL BE RESPONSIBLE FOR OBTAINING ALL NECESSARY PERMITS AND APPROVALS FROM THE LOCAL AUTHORITY. MR CONSULTING SHALL NOT BE RESPONSIBLE FOR THE CONTRACTOR'S OMISSIONS.

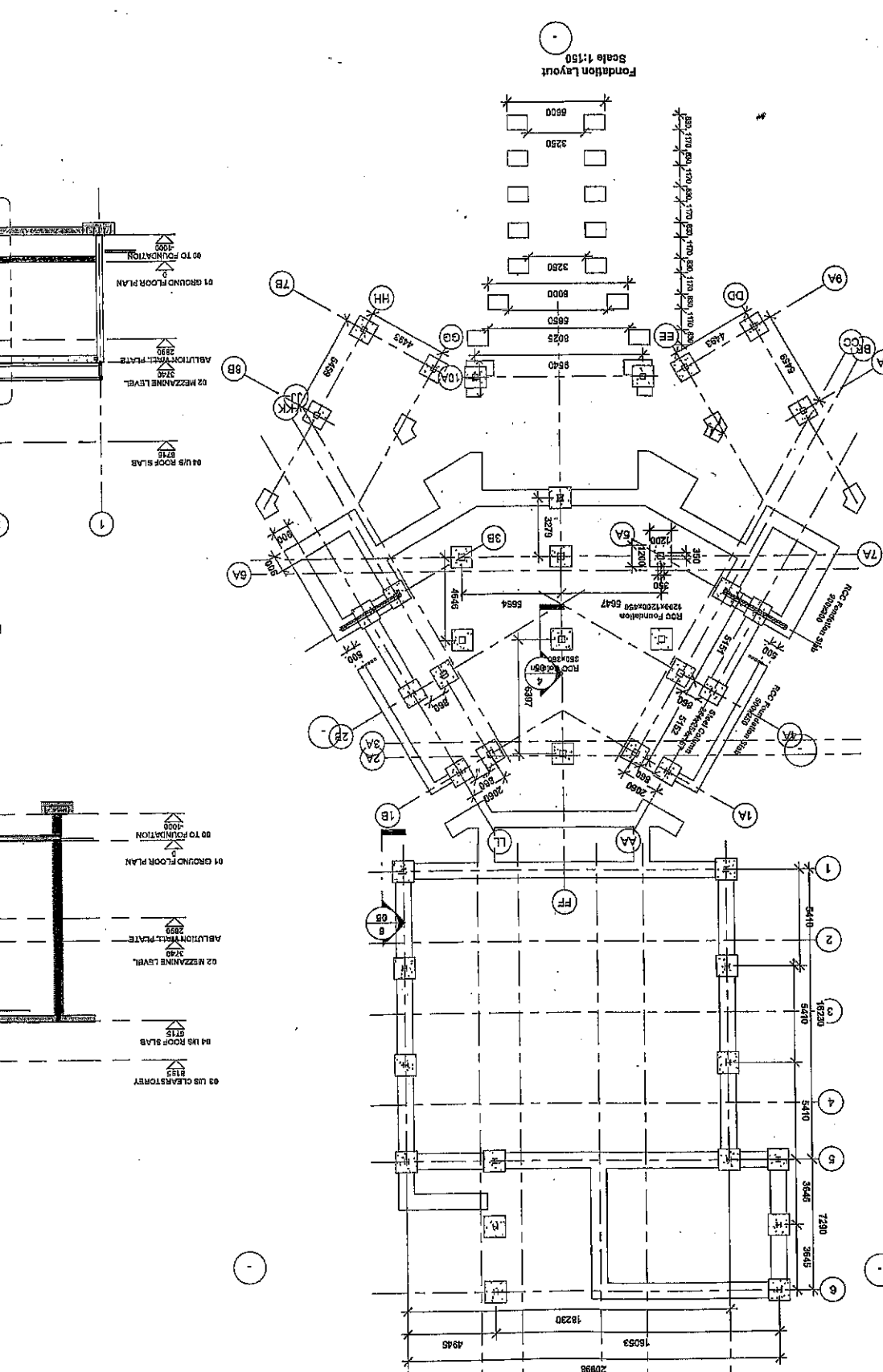
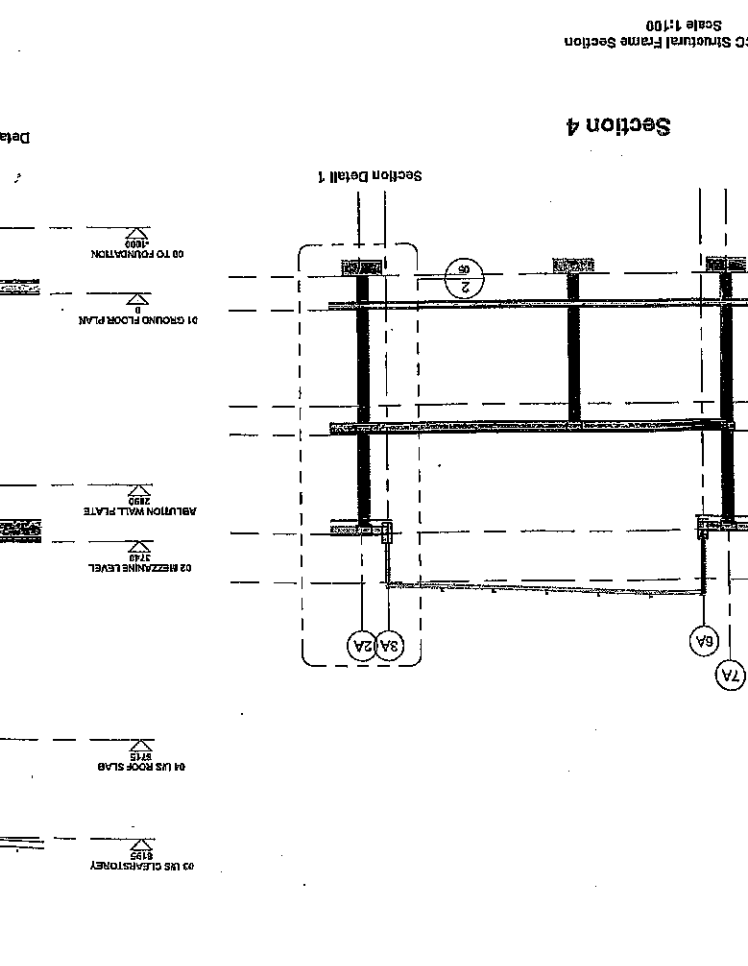
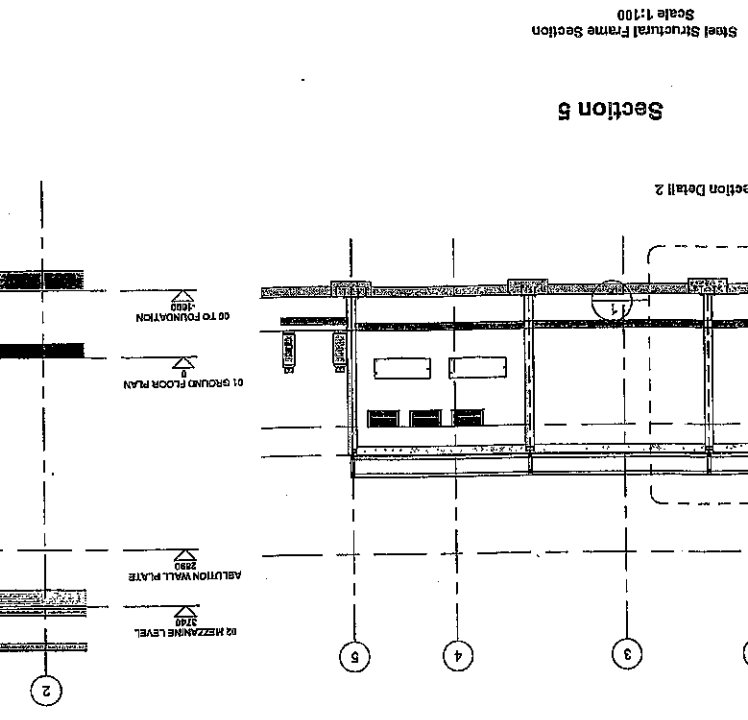
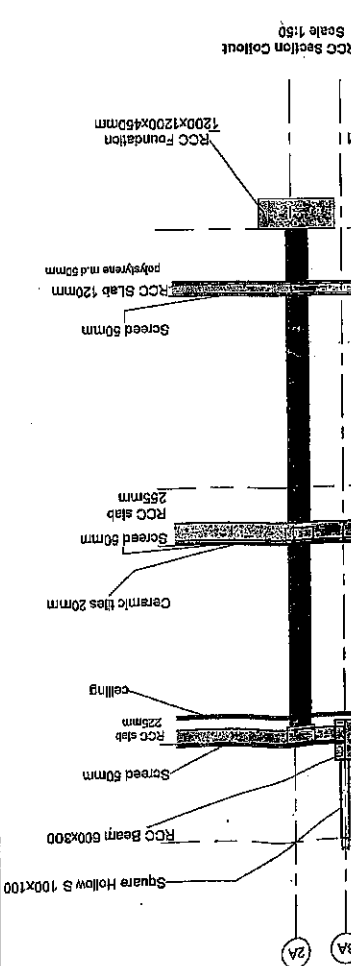
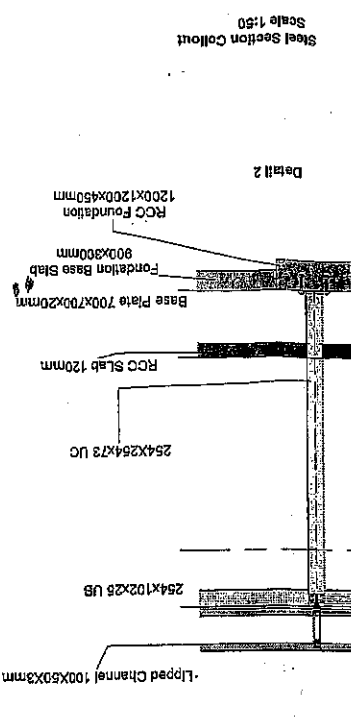

**MR CONSULTING**  
 40 HAN VAN BENSURG STREET  
 FOLKMANE  
 TEL: 019 308 0190  
 FAX: 088 624 3198

**MR CONSULTING**  
 40 HAN VAN BENSURG STREET  
 FOLKMANE  
 TEL: 019 308 0399  
 FAX: 088 624 3198

**TRAIPO TRAFIC TRAINING COLLEGE**  
 KITCHEN PORTAL FRAME LAYOUT

**INFORMATION**  
 Drawing No: TRC-21-58-503-004  
 Rev No: REV01  
 Date Issue: JAN 2022

Client App.	Date
Design App.	JAN
Designed By	JAN
Approved By	Date
Recommended By	Date

**REVISIONS**

No	By	Date

**DRAWING NOTES**

1. ALL DIMENSIONS AND DISTANCES ARE TO BE CONSIDERED AS INDICATED UNLESS OTHERWISE SPECIFIED.  
 2. DIMENSIONS ARE TO FACE UNLESS OTHERWISE SPECIFIED.  
 3. DIMENSIONS ARE TO CENTERLINE UNLESS OTHERWISE SPECIFIED.  
 4. DIMENSIONS ARE TO THE OUTSIDE UNLESS OTHERWISE SPECIFIED.  
 5. DIMENSIONS ARE TO THE INSIDE UNLESS OTHERWISE SPECIFIED.  
 6. DIMENSIONS ARE TO THE CENTERLINE UNLESS OTHERWISE SPECIFIED.  
 7. DIMENSIONS ARE TO THE FACE UNLESS OTHERWISE SPECIFIED.  
 8. DIMENSIONS ARE TO THE CENTERLINE UNLESS OTHERWISE SPECIFIED.  
 9. DIMENSIONS ARE TO THE OUTSIDE UNLESS OTHERWISE SPECIFIED.  
 10. DIMENSIONS ARE TO THE INSIDE UNLESS OTHERWISE SPECIFIED.  
 11. DIMENSIONS ARE TO THE CENTERLINE UNLESS OTHERWISE SPECIFIED.  
 12. DIMENSIONS ARE TO THE FACE UNLESS OTHERWISE SPECIFIED.  
 13. DIMENSIONS ARE TO THE CENTERLINE UNLESS OTHERWISE SPECIFIED.  
 14. DIMENSIONS ARE TO THE OUTSIDE UNLESS OTHERWISE SPECIFIED.  
 15. DIMENSIONS ARE TO THE INSIDE UNLESS OTHERWISE SPECIFIED.  
 16. DIMENSIONS ARE TO THE CENTERLINE UNLESS OTHERWISE SPECIFIED.  
 17. DIMENSIONS ARE TO THE FACE UNLESS OTHERWISE SPECIFIED.  
 18. DIMENSIONS ARE TO THE CENTERLINE UNLESS OTHERWISE SPECIFIED.  
 19. DIMENSIONS ARE TO THE OUTSIDE UNLESS OTHERWISE SPECIFIED.  
 20. DIMENSIONS ARE TO THE INSIDE UNLESS OTHERWISE SPECIFIED.  
 21. DIMENSIONS ARE TO THE CENTERLINE UNLESS OTHERWISE SPECIFIED.  
 22. DIMENSIONS ARE TO THE FACE UNLESS OTHERWISE SPECIFIED.  
 23. DIMENSIONS ARE TO THE CENTERLINE UNLESS OTHERWISE SPECIFIED.  
 24. DIMENSIONS ARE TO THE OUTSIDE UNLESS OTHERWISE SPECIFIED.  
 25. DIMENSIONS ARE TO THE INSIDE UNLESS OTHERWISE SPECIFIED.  
 26. DIMENSIONS ARE TO THE CENTERLINE UNLESS OTHERWISE SPECIFIED.  
 27. DIMENSIONS ARE TO THE FACE UNLESS OTHERWISE SPECIFIED.  
 28. DIMENSIONS ARE TO THE CENTERLINE UNLESS OTHERWISE SPECIFIED.  
 29. DIMENSIONS ARE TO THE OUTSIDE UNLESS OTHERWISE SPECIFIED.  
 30. DIMENSIONS ARE TO THE INSIDE UNLESS OTHERWISE SPECIFIED.  
 31. DIMENSIONS ARE TO THE CENTERLINE UNLESS OTHERWISE SPECIFIED.  
 32. DIMENSIONS ARE TO THE FACE UNLESS OTHERWISE SPECIFIED.  
 33. DIMENSIONS ARE TO THE CENTERLINE UNLESS OTHERWISE SPECIFIED.  
 34. DIMENSIONS ARE TO THE OUTSIDE UNLESS OTHERWISE SPECIFIED.  
 35. DIMENSIONS ARE TO THE INSIDE UNLESS OTHERWISE SPECIFIED.  
 36. DIMENSIONS ARE TO THE CENTERLINE UNLESS OTHERWISE SPECIFIED.  
 37. DIMENSIONS ARE TO THE FACE UNLESS OTHERWISE SPECIFIED.  
 38. DIMENSIONS ARE TO THE CENTERLINE UNLESS OTHERWISE SPECIFIED.  
 39. DIMENSIONS ARE TO THE OUTSIDE UNLESS OTHERWISE SPECIFIED.  
 40. DIMENSIONS ARE TO THE INSIDE UNLESS OTHERWISE SPECIFIED.  
 41. DIMENSIONS ARE TO THE CENTERLINE UNLESS OTHERWISE SPECIFIED.  
 42. DIMENSIONS ARE TO THE FACE UNLESS OTHERWISE SPECIFIED.  
 43. DIMENSIONS ARE TO THE CENTERLINE UNLESS OTHERWISE SPECIFIED.  
 44. DIMENSIONS ARE TO THE OUTSIDE UNLESS OTHERWISE SPECIFIED.  
 45. DIMENSIONS ARE TO THE INSIDE UNLESS OTHERWISE SPECIFIED.  
 46. DIMENSIONS ARE TO THE CENTERLINE UNLESS OTHERWISE SPECIFIED.  
 47. DIMENSIONS ARE TO THE FACE UNLESS OTHERWISE SPECIFIED.  
 48. DIMENSIONS ARE TO THE CENTERLINE UNLESS OTHERWISE SPECIFIED.  
 49. DIMENSIONS ARE TO THE OUTSIDE UNLESS OTHERWISE SPECIFIED.  
 50. DIMENSIONS ARE TO THE INSIDE UNLESS OTHERWISE SPECIFIED.

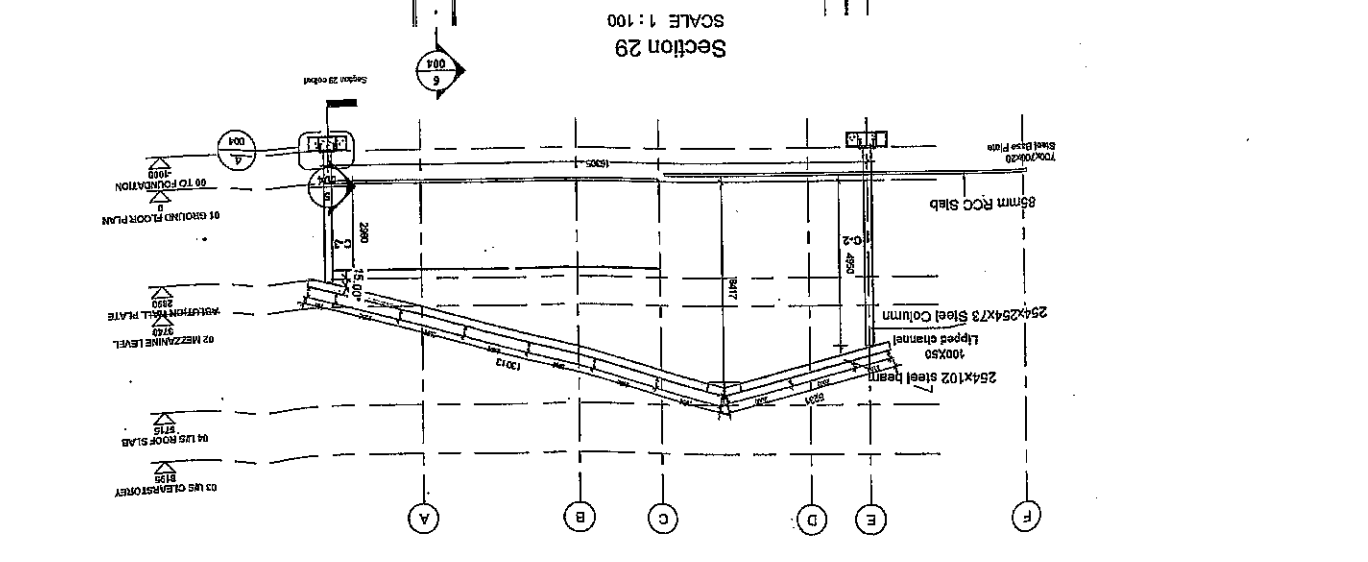
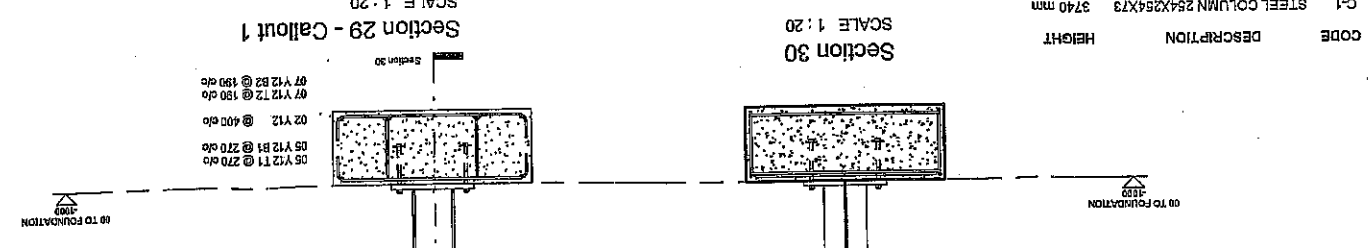
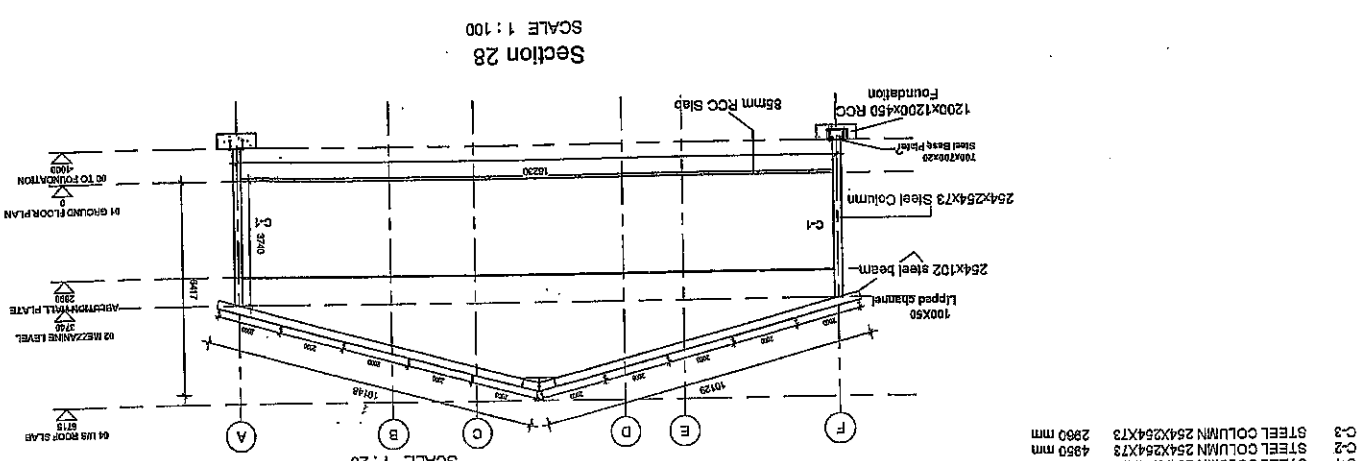
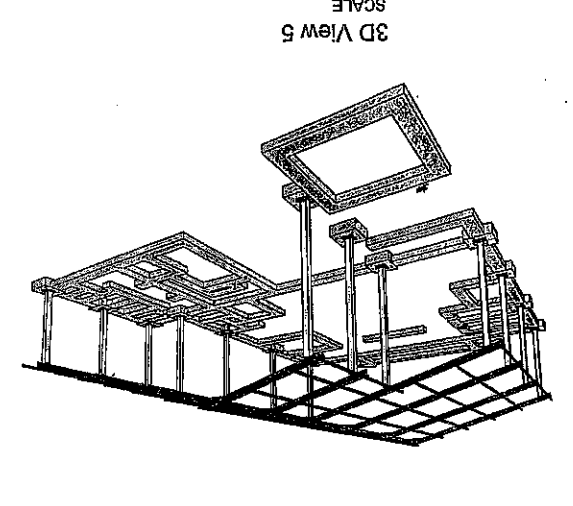
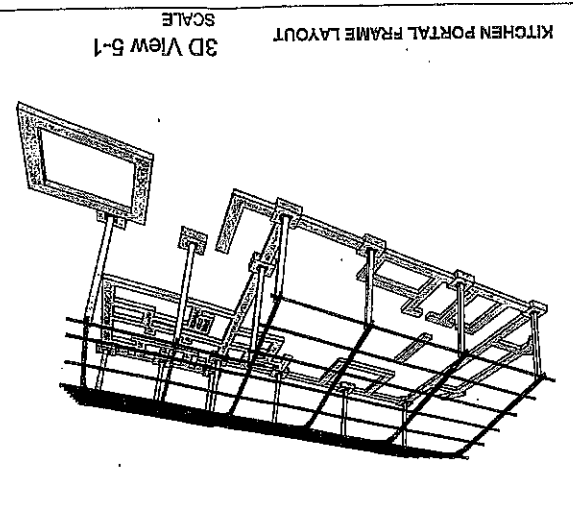
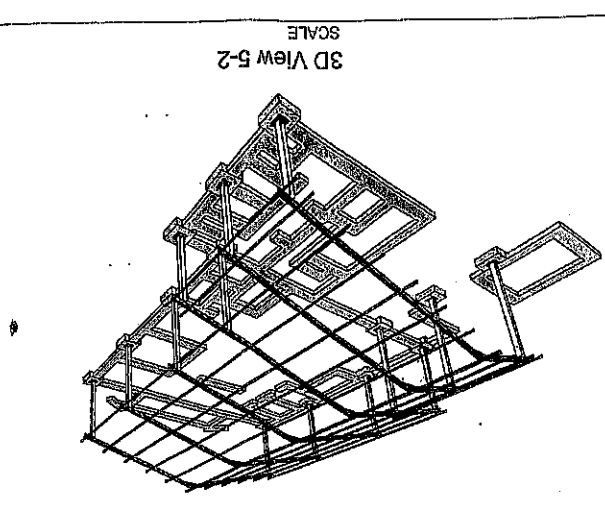

CODE	DESCRIPTION	HEIGHT
C-1	STEEL COLUMN 254x254x73	2740 mm
C-2	STEEL COLUMN 254x254x73	4560 mm
C-3	STEEL COLUMN 254x254x73	2980 mm

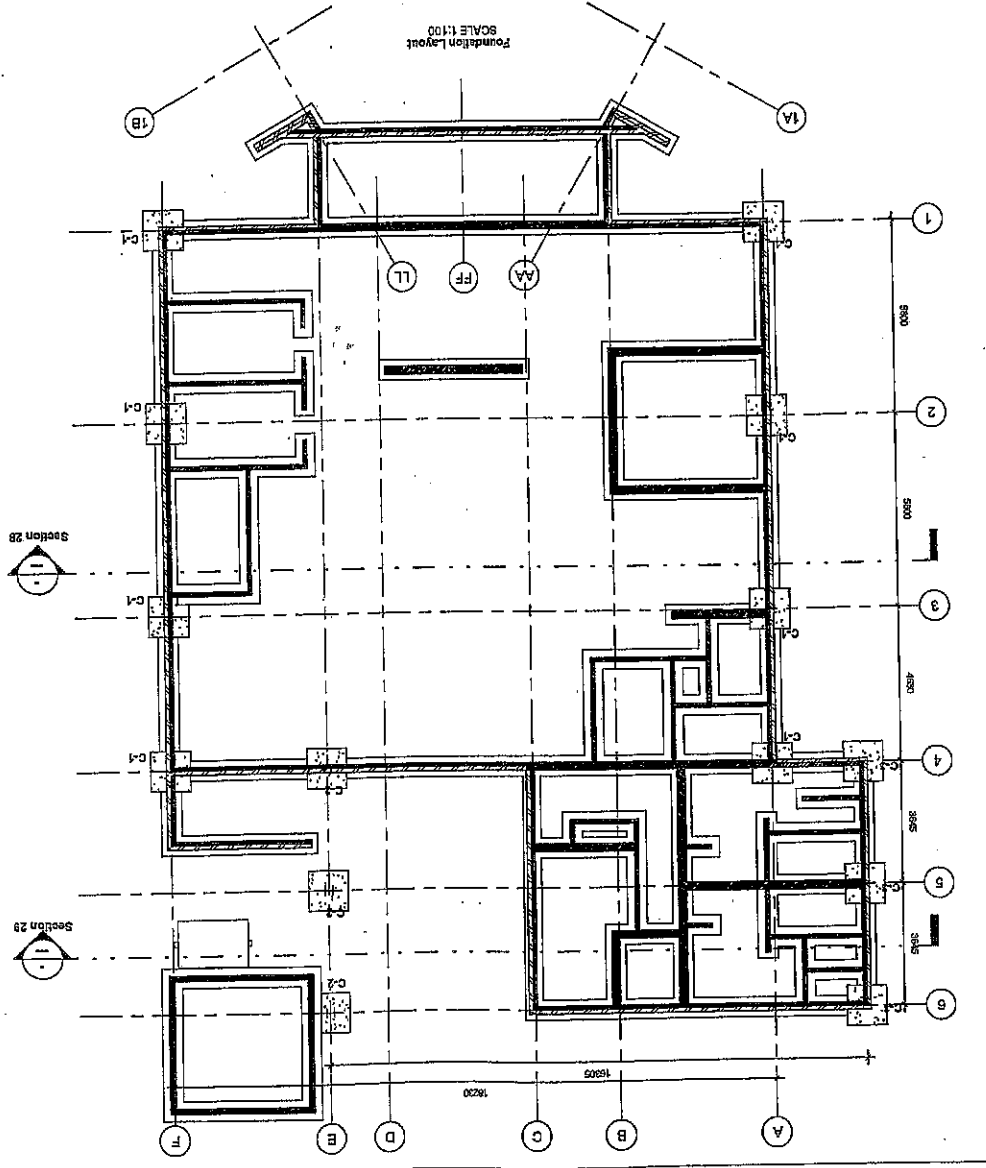

Drawn By: JAW  
Checked By: JAW  
Date: 1/11/22

Project No: 21-158-006  
Drawing No: R001

Client: LIMPPO TRAFFIC TRAINING COLLEGE

MR CONSULTING  
Civil & Structural Engineers  
21 BOET LOMBARD STREET  
SINGAPORE 110001  
TEL: 065 624 3198  
FAX: 065 624 3198

MOHANG BLDG  
40 HANS VAN RENSBURG STREET  
SINGAPORE 110001  
TEL: 015 306 0100  
FAX: 006 624 3199

Recommended by: \_\_\_\_\_  
Approved by: JAW  
Design Approved by: JAW  
Checked by: \_\_\_\_\_

REVISIONS

No.	By	Date	Description

ALL DIMENSIONS AND DIMENSIONS ARE TO BE CONSIDERED AS SHOWN UNLESS OTHERWISE SPECIFIED.  
CONSTRUCTION SHALL BE IN ACCORDANCE WITH THE SINGAPORE BUILDING REGULATIONS AND ALL APPLICABLE CODES AND STANDARDS.  
THE CONTRACTOR SHALL BE RESPONSIBLE FOR OBTAINING ALL NECESSARY PERMITS AND APPROVALS FROM THE RELEVANT AUTHORITIES.  
THIS DRAWING IS THE PROPERTY OF MR CONSULTING AND SHALL NOT BE LOANED, REPRODUCED, COPIED, OR IN ANY MANNER DISSEMINATED TO OTHERS WITHOUT THE WRITTEN PERMISSION OF MR CONSULTING.  
SINGAPORE

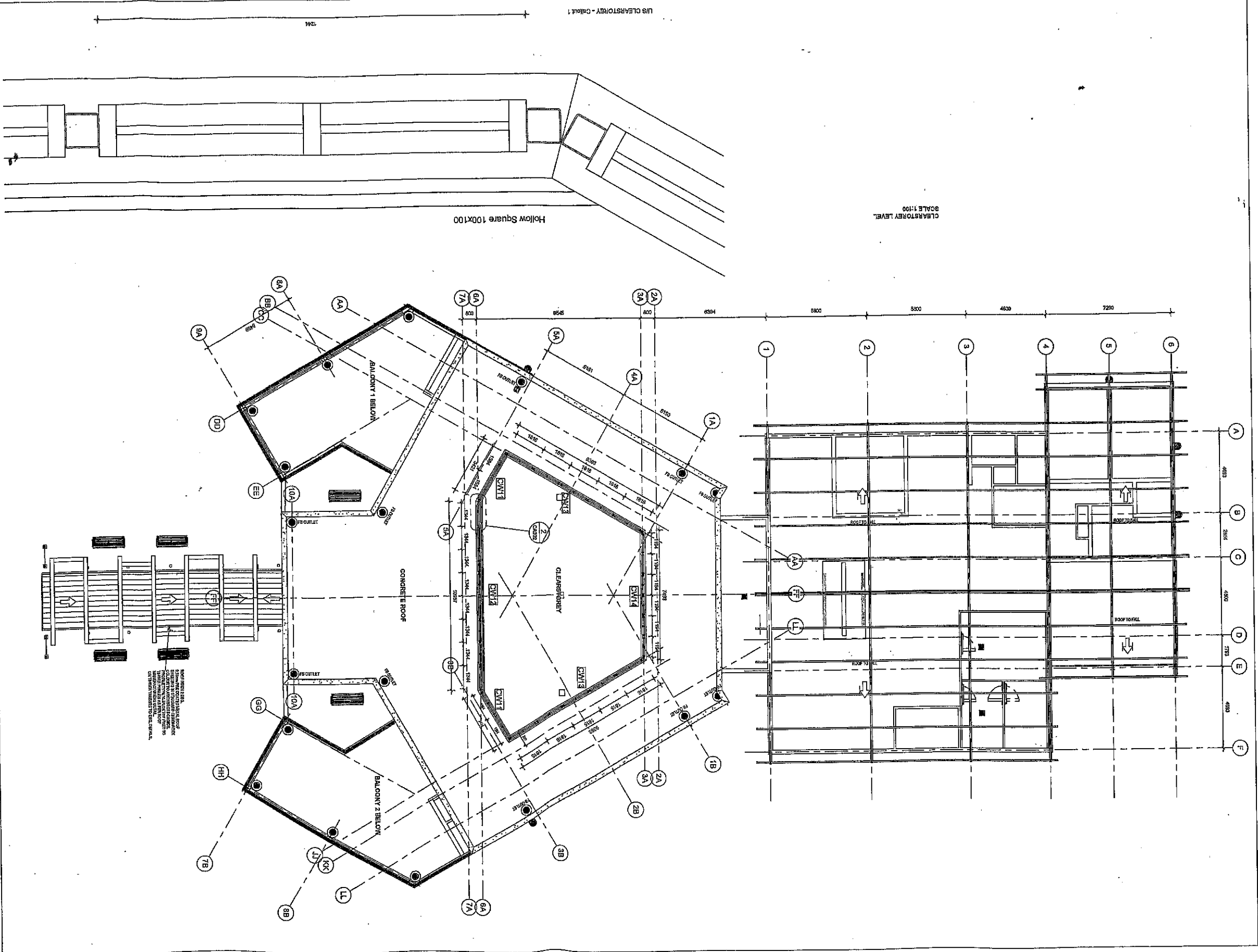

**MR CONSULTING**  
 CIVIL ENGINEERING  
 21 BOET LOMBARD STREET  
 ACQUAPARK  
 TZANEEN  
 TEL: 015 306 0839  
 FAX: 086 624 3188

PROJECT TITLE:  
**LIMPOPO TRAFFIC TRAINING COLLEGE**  
 ENTRANCE PORTAL FRAME

INFORMATION  
 Drawing No: MFC - 21-150 - 001 - 005  
 Rev: No 001/01  
 Date: 2022

APPROVED BY: [Signature]  
 DATE: [Date]

DESIGNED BY: J.M.V.  
 DESIGN APPROVED BY: J.M.V.  
 DATE: [Date]

CLIENT: [Client Name]  
 DATE: [Date]

**MR CONSULTING**  
 CIVIL ENGINEERING  
 40 HANS VAN RENSBURG STREET  
 POLKWANE  
 TEL: 016 936 0180  
 FAX: 086 024 3188

**REVISIONS**

No	Rev	Description	Date

**SPECIAL NOTES**

ALL DRAWINGS AND QUANTITIES MUST BE CORRELATED BEFORE PROCEEDING TO ORDER WORK. DIMENSIONS AND DISTANCES MUST BE CHECKED TO MATCH THE INTENT OF THE DESIGNER'S DRAWINGS AND SPECIFICATIONS. THE DESIGNER IS NOT RESPONSIBLE FOR ANY ERRORS OR OMISSIONS IN THE DRAWINGS OR QUANTITIES. THE CLIENT IS RESPONSIBLE FOR THE ACCURACY OF THE DATA PROVIDED. THE DESIGNER'S LIABILITY IS LIMITED TO THE DESIGN AND CONSULTING SERVICES PROVIDED.

**DRAWING NOTES**

No	Date	Description

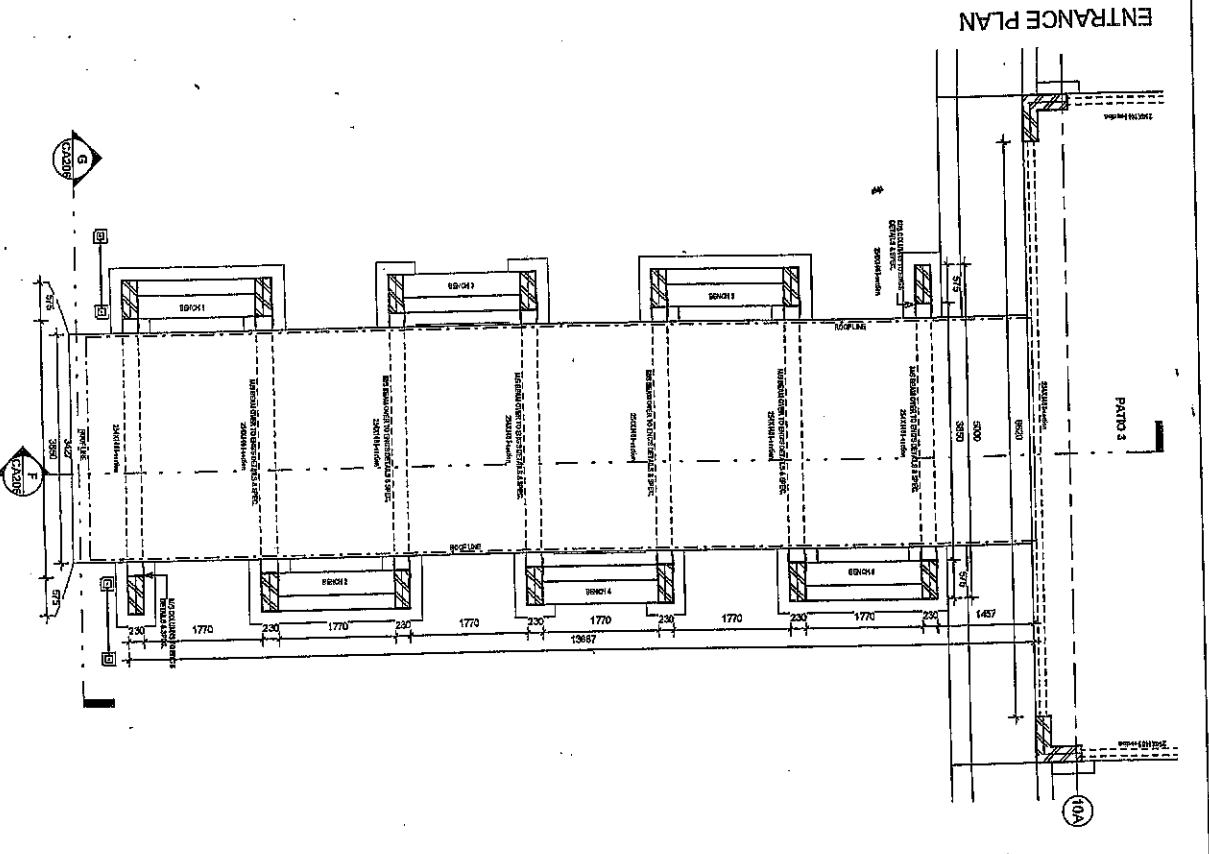
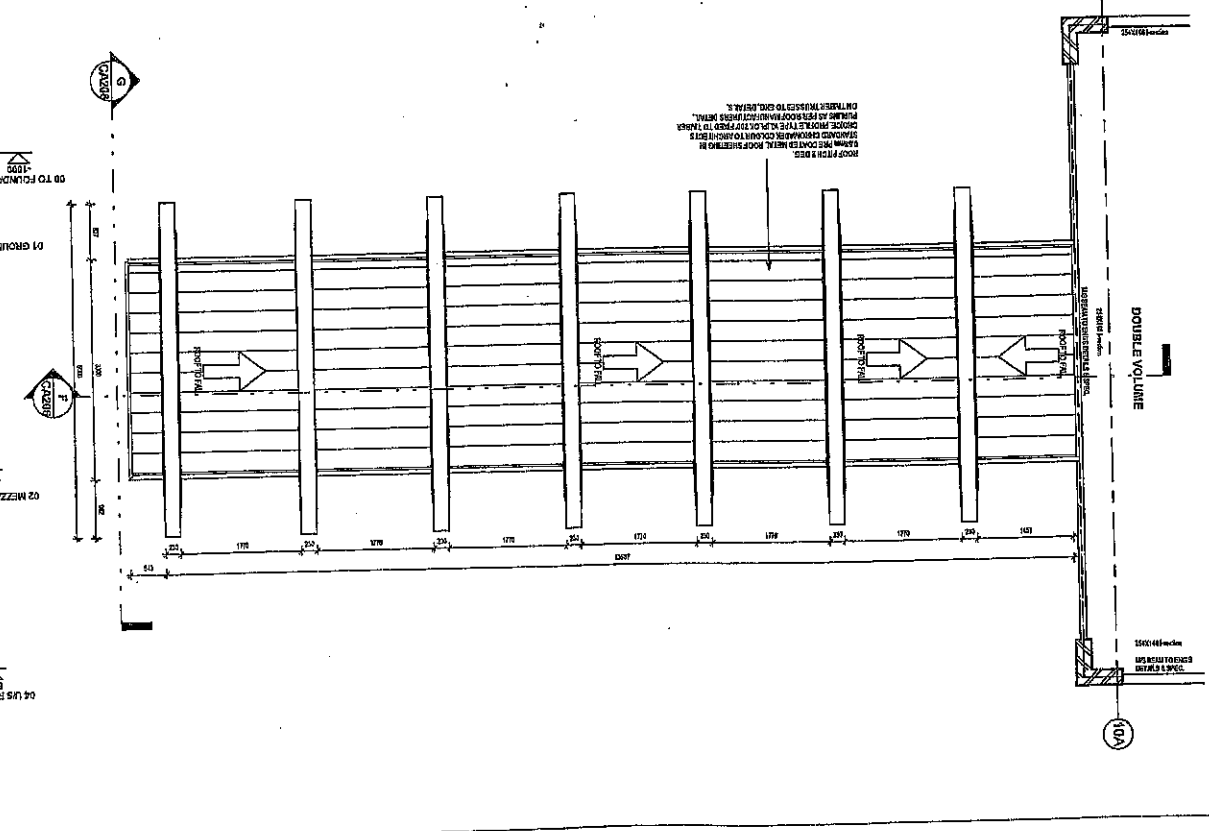
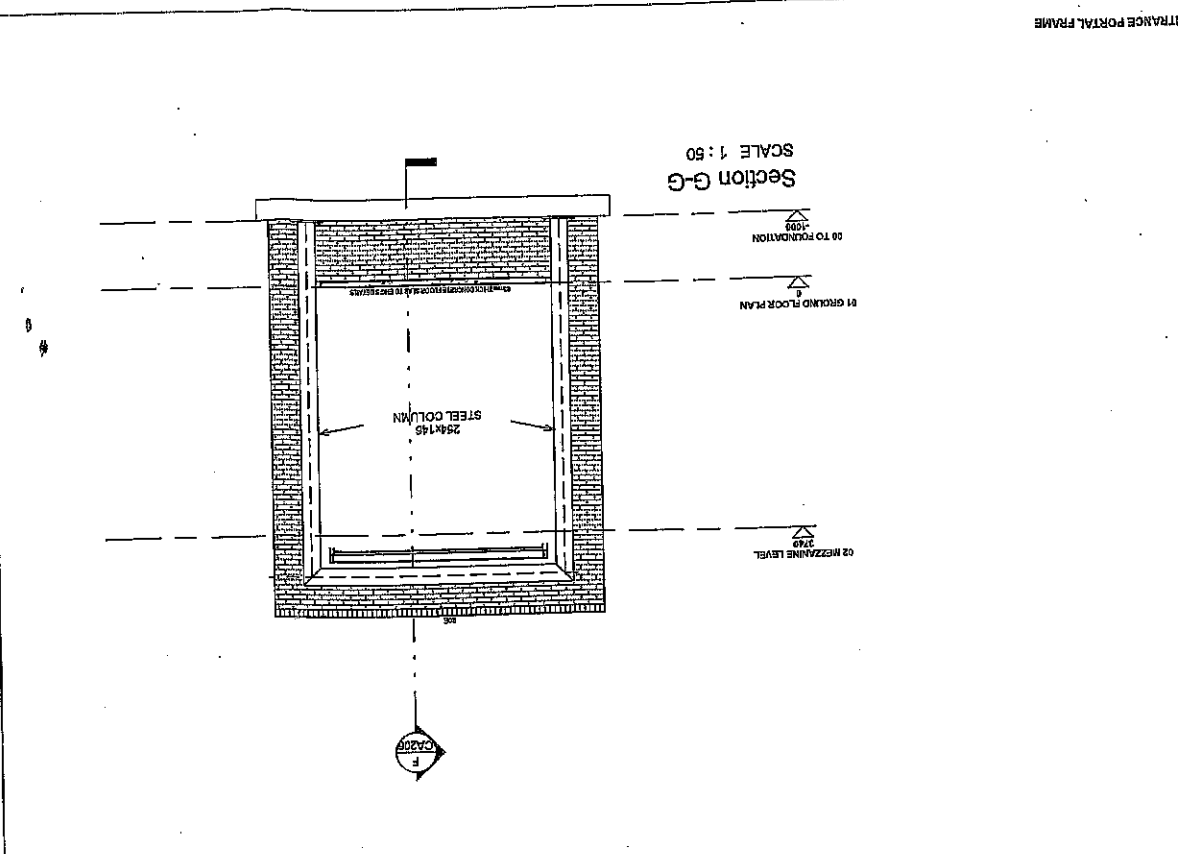
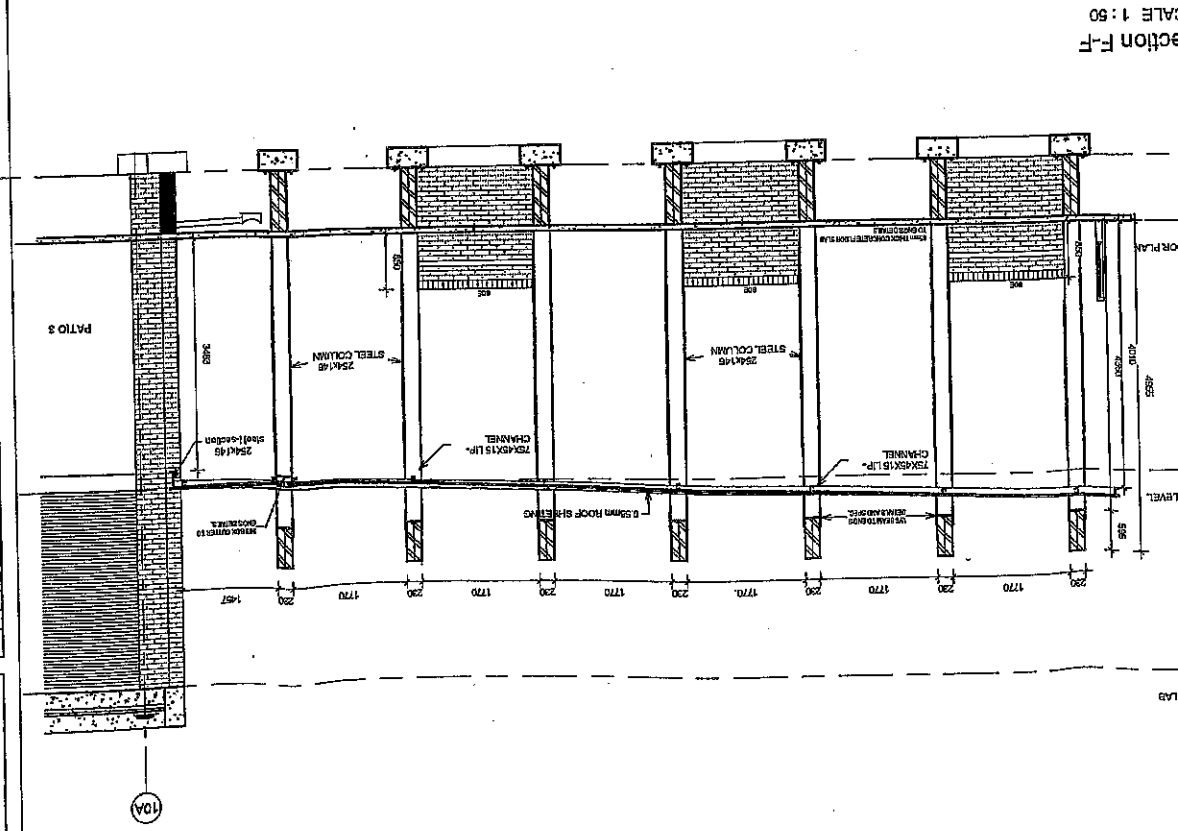

ENTRANCE PORTAL FRAME

GENERAL NOTES:  
 1. CONTRACTOR TO VERIFY ALL LEVELS, HEIGHTS AND DIMENSIONS ON SITE AND TO CHECK BACK AGAINST THE DRAWINGS BEFORE ANY WORKING BEGINS.  
 2. CONTRACTOR TO CHECK ALL DIMENSIONS AND LOCATIONS OF ALL WORKING AND TO REPORT ANY DISCREPANCIES TO THE ARCHITECT IMMEDIATELY.  
 3. CONTRACTOR TO MAINTAIN ALL DIMENSIONS AND LOCATIONS OF ALL WORKING AND TO REPORT ANY DISCREPANCIES TO THE ARCHITECT IMMEDIATELY.  
 4. CONTRACTOR TO MAINTAIN ALL DIMENSIONS AND LOCATIONS OF ALL WORKING AND TO REPORT ANY DISCREPANCIES TO THE ARCHITECT IMMEDIATELY.  
 5. CONTRACTOR TO MAINTAIN ALL DIMENSIONS AND LOCATIONS OF ALL WORKING AND TO REPORT ANY DISCREPANCIES TO THE ARCHITECT IMMEDIATELY.  
 6. CONTRACTOR TO MAINTAIN ALL DIMENSIONS AND LOCATIONS OF ALL WORKING AND TO REPORT ANY DISCREPANCIES TO THE ARCHITECT IMMEDIATELY.  
 7. CONTRACTOR TO MAINTAIN ALL DIMENSIONS AND LOCATIONS OF ALL WORKING AND TO REPORT ANY DISCREPANCIES TO THE ARCHITECT IMMEDIATELY.  
 8. CONTRACTOR TO MAINTAIN ALL DIMENSIONS AND LOCATIONS OF ALL WORKING AND TO REPORT ANY DISCREPANCIES TO THE ARCHITECT IMMEDIATELY.  
 9. CONTRACTOR TO MAINTAIN ALL DIMENSIONS AND LOCATIONS OF ALL WORKING AND TO REPORT ANY DISCREPANCIES TO THE ARCHITECT IMMEDIATELY.  
 10. CONTRACTOR TO MAINTAIN ALL DIMENSIONS AND LOCATIONS OF ALL WORKING AND TO REPORT ANY DISCREPANCIES TO THE ARCHITECT IMMEDIATELY.

GENERAL SPECIFICATIONS:  
 1. ALL WORKING SHALL BE DONE IN ACCORDANCE WITH THE LATEST EDITIONS OF THE SABS CODES OF PRACTICE.  
 2. ALL MATERIALS TO BE USED SHALL BE OF THE BEST QUALITY AND SHALL BE SUPPLIED BY THE CONTRACTOR.  
 3. ALL WORKING SHALL BE DONE IN ACCORDANCE WITH THE LATEST EDITIONS OF THE SABS CODES OF PRACTICE.  
 4. ALL MATERIALS TO BE USED SHALL BE OF THE BEST QUALITY AND SHALL BE SUPPLIED BY THE CONTRACTOR.  
 5. ALL WORKING SHALL BE DONE IN ACCORDANCE WITH THE LATEST EDITIONS OF THE SABS CODES OF PRACTICE.  
 6. ALL MATERIALS TO BE USED SHALL BE OF THE BEST QUALITY AND SHALL BE SUPPLIED BY THE CONTRACTOR.  
 7. ALL WORKING SHALL BE DONE IN ACCORDANCE WITH THE LATEST EDITIONS OF THE SABS CODES OF PRACTICE.  
 8. ALL MATERIALS TO BE USED SHALL BE OF THE BEST QUALITY AND SHALL BE SUPPLIED BY THE CONTRACTOR.  
 9. ALL WORKING SHALL BE DONE IN ACCORDANCE WITH THE LATEST EDITIONS OF THE SABS CODES OF PRACTICE.  
 10. ALL MATERIALS TO BE USED SHALL BE OF THE BEST QUALITY AND SHALL BE SUPPLIED BY THE CONTRACTOR.

DESIGN AND SPECIFICATION WORK TO ENGINEERS

NO	REVISION	DATE
1	ISSUED FOR TENDER	15/08/2021
2	REVISED TO REFLECT COMMENTS FROM ARCHITECT	20/08/2021
3	REVISED TO REFLECT COMMENTS FROM ARCHITECT	25/08/2021
4	REVISED TO REFLECT COMMENTS FROM ARCHITECT	30/08/2021
5	REVISED TO REFLECT COMMENTS FROM ARCHITECT	05/09/2021
6	REVISED TO REFLECT COMMENTS FROM ARCHITECT	10/09/2021
7	REVISED TO REFLECT COMMENTS FROM ARCHITECT	15/09/2021
8	REVISED TO REFLECT COMMENTS FROM ARCHITECT	20/09/2021
9	REVISED TO REFLECT COMMENTS FROM ARCHITECT	25/09/2021
10	REVISED TO REFLECT COMMENTS FROM ARCHITECT	30/09/2021

TENDER  
 CLIENT  
 LIMPOPO  
 ARCHITECTS  
 THE CREATIVE AXIS  
 PROJECT  
 LIMPOPO TRAFFIC TRAINING COLLEGE  
 ERF 1108, MUTALE, EXTENSION 1, LIMPOPO.

SCALE 1:50  
 PROVISION FOR SANITARY FITTINGS  
 OCCUPANCY CLASSIFICATION  
 PERSONNEL  
 MALE  
 FEMALE  
 PUBLIC AND VISITORS  
 MALE  
 FEMALE  
 GRAND TOTAL

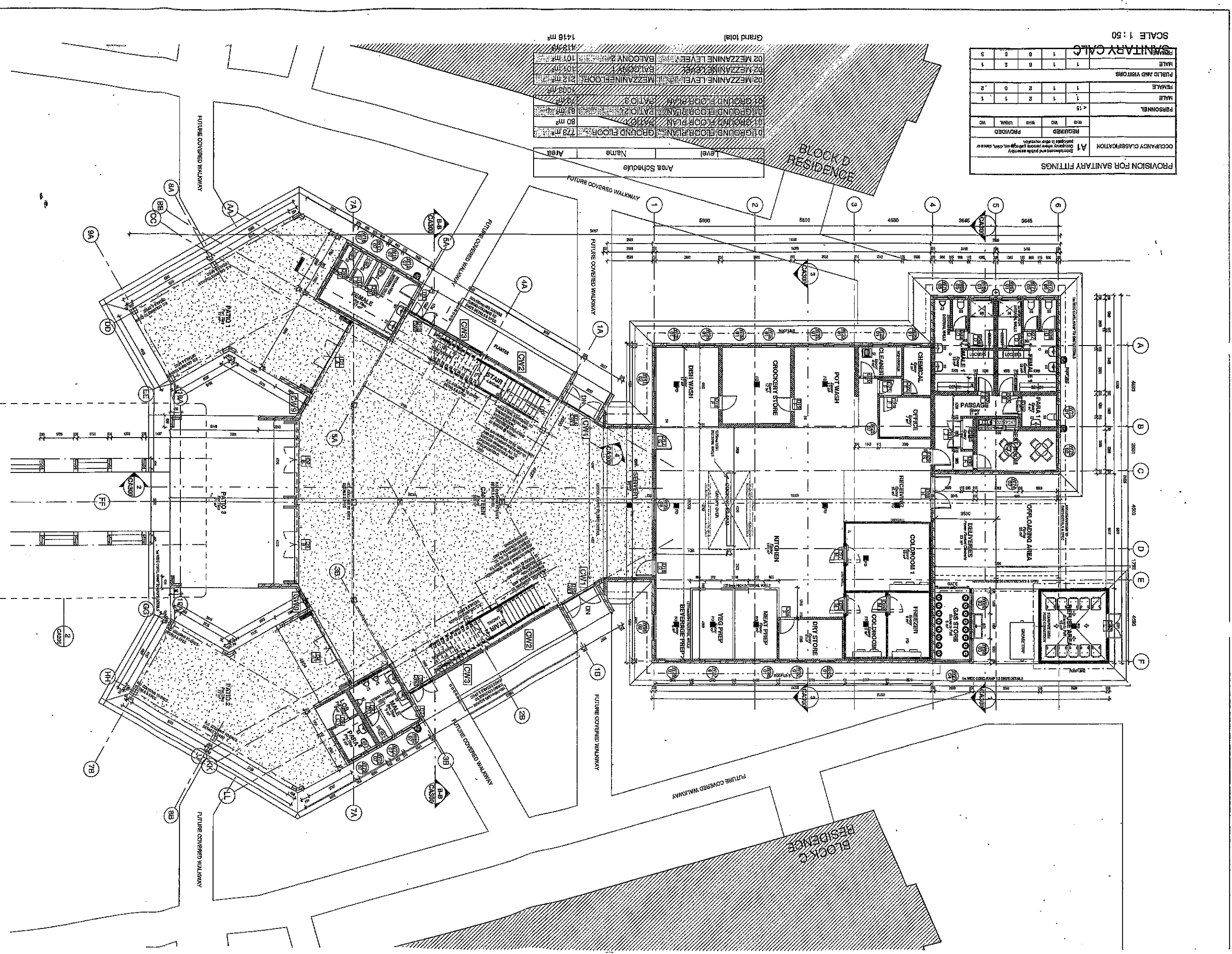

Area Schedule

Level	Name	Area
01	GROUND FLOOR PLAN	728 m²
01	GROUND FLOOR PLAN	80 m²
01	GROUND FLOOR PLAN	308 m²
01	GROUND FLOOR PLAN	308 m²
02	MEZZANINE LEVEL	212 m²
02	MEZZANINE LEVEL	101 m²
02	MEZZANINE LEVEL	118 m²
Grand total		1416 m²

PROVISION FOR SANITARY FITTINGS

OCCUPANCY CLASSIFICATION	MALE	FEMALE	PERSONNEL	PROVIDED	REQUIRED
A1	1	1	1	1	1
PERSONNEL	1	1	1	1	1
MALE	1	1	1	1	1
FEMALE	1	1	1	1	1
PUBLIC AND VISITORS	1	1	1	1	1
MALE	1	1	1	1	1
FEMALE	1	1	1	1	1
GRAND TOTAL	1	1	1	1	1

REVISION  
 DRAWING NUMBER  
 PROJECT NUMBER  
 SCALE  
 DATE  
 DRAWN  
 CHECKED  
 PROJECT NUMBER  
 DATE  
 DRAWN  
 CHECKED  
 PROJECT NUMBER  
 DATE  
 DRAWN  
 CHECKED

SCALE 1:50  
 PROVISION FOR SANITARY FITTINGS  
 OCCUPANCY CLASSIFICATION  
 PERSONNEL  
 MALE  
 FEMALE  
 PUBLIC AND VISITORS  
 MALE  
 FEMALE  
 GRAND TOTAL

SCALE 1:50  
 PROVISION FOR SANITARY FITTINGS  
 OCCUPANCY CLASSIFICATION  
 PERSONNEL  
 MALE  
 FEMALE  
 PUBLIC AND VISITORS  
 MALE  
 FEMALE  
 GRAND TOTAL

SCALE 1:50  
 PROVISION FOR SANITARY FITTINGS  
 OCCUPANCY CLASSIFICATION  
 PERSONNEL  
 MALE  
 FEMALE  
 PUBLIC AND VISITORS  
 MALE  
 FEMALE  
 GRAND TOTAL

SCALE 1:50  
 PROVISION FOR SANITARY FITTINGS  
 OCCUPANCY CLASSIFICATION  
 PERSONNEL  
 MALE  
 FEMALE  
 PUBLIC AND VISITORS  
 MALE  
 FEMALE  
 GRAND TOTAL

NO	DATE	REVISION

DATE	DRAWN	CHECKED
15 DEC 2021	AM	AM
PROJECT NUMBER <b>M533-03</b>		
DRAWING NUMBER <b>CA201</b>		
REVISION		

**MEZZANINE FLOOR PLAN**

PROJECT  
**LIMPOPO TRAFFIC TRAINING COLLEGE**  
ERF 1108, MUTALE, EXTENSION 1,  
LIMPOPO

ARCHITECTS  
**THE CREATIVE AXIS**  
25th 2,76 Heron Road, Johannesburg 0016  
T: +27 11 271 0007 | F: +27 11 271 0029

CLIENT  
**LIMPOPO TRAFFIC TRAINING COLLEGE**  
MR & MRS M. M. M. M.

TENDER

**NOTES:**

**GENERAL NOTES:**

1. THE CONTRACTOR SHALL BE RESPONSIBLE FOR OBTAINING ALL NECESSARY PERMITS AND APPROVALS FROM THE APPLICABLE AUTHORITIES.
2. THE CONTRACTOR SHALL BE RESPONSIBLE FOR OBTAINING ALL NECESSARY PERMITS AND APPROVALS FROM THE APPLICABLE AUTHORITIES.
3. THE CONTRACTOR SHALL BE RESPONSIBLE FOR OBTAINING ALL NECESSARY PERMITS AND APPROVALS FROM THE APPLICABLE AUTHORITIES.

**GENERAL REQUIREMENTS:**

ALL WORK SHALL BE IN ACCORDANCE WITH THE SOUTH AFRICAN NATIONAL STANDARDS (SANS) SPECIFICATIONS FOR CONSTRUCTION AND FINISHES.

CONSTRUCTION SHALL BE IN ACCORDANCE WITH THE SOUTH AFRICAN NATIONAL STANDARDS (SANS) SPECIFICATIONS FOR CONSTRUCTION AND FINISHES.

CONSTRUCTION SHALL BE IN ACCORDANCE WITH THE SOUTH AFRICAN NATIONAL STANDARDS (SANS) SPECIFICATIONS FOR CONSTRUCTION AND FINISHES.

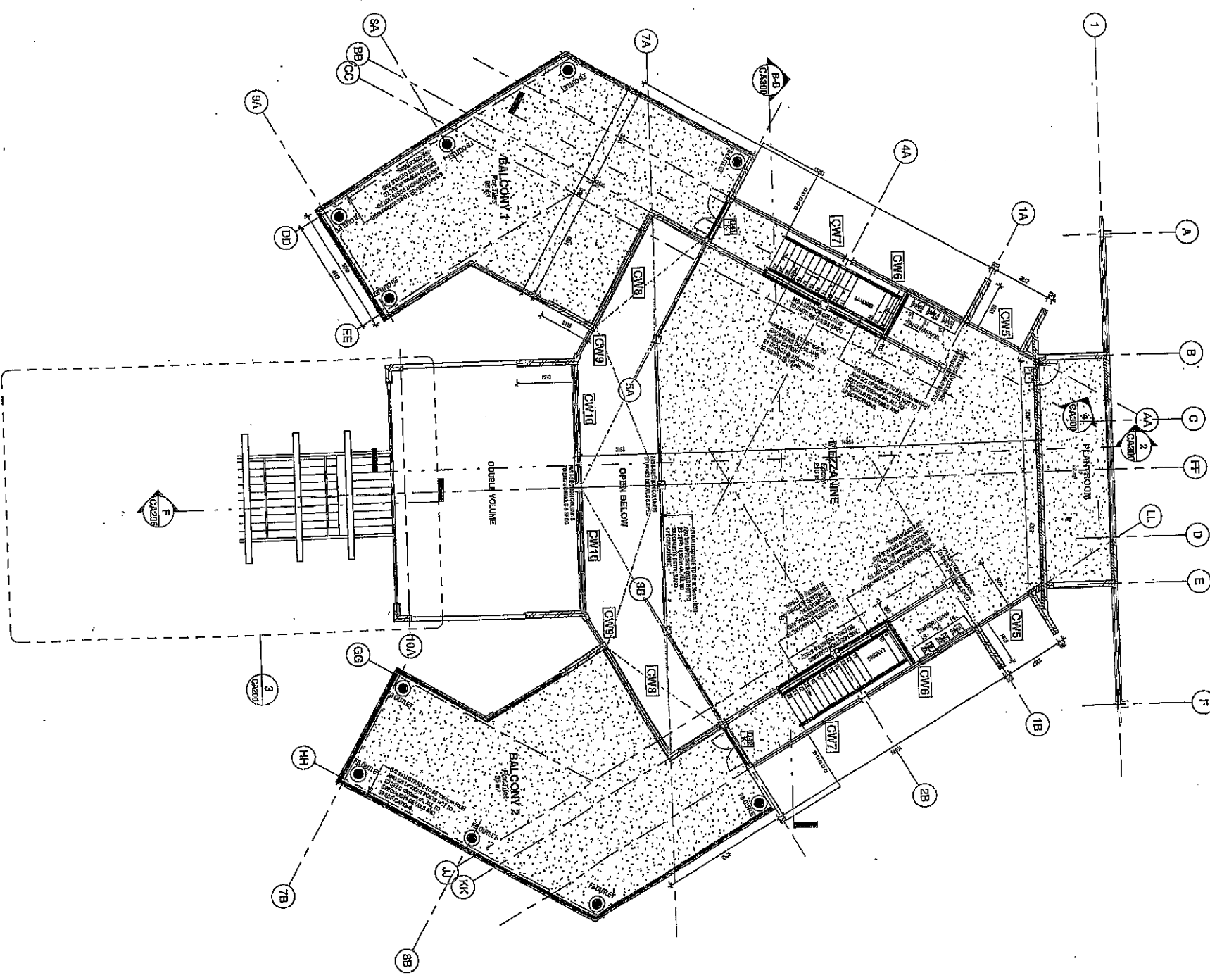

PROVISION FOR SANITARY FITTINGS

OCUPANCY CLASSIFICATION  
**A1**

PROVIDED	REQUIRED

PERSONNEL

< 15	1	1	1	1	1
MALE	2	0	2	1	1
FEMALE	1	1	1	1	1

PUBLIC AND VISITORS

1	1	1	1	1	1
2	0	2	0	1	1
3	0	0	0	0	0

SANITARY CALC

SCALE: 1:50

PROJECT: LIMPOPO TRAFFIC TRAINING COLLEGE; DRAWING: MEZZANINE FLOOR PLAN; DATE: 15 DEC 2021; ARCHITECTS: THE CREATIVE AXIS; CLIENT: LIMPOPO TRAFFIC TRAINING COLLEGE; TENDER: ...



GLAZING SHALL BE EXECUTED STRICTLY IN CONFORMANCE WITH GLASS MANUFACTURERS RECOMMENDATIONS AND SANS 10137:2011, ALL IN ACCORDANCE WITH SANS 10400 PARTS B, N, XA ALUMINIUM FRAMED UNITS TO BE AAAMSA CERTIFIED WITH REGARDS TO PERFORMANCE, GLAZING, SURFACE FINISHING, HARDWARE, FASTENERS, PRODUCT CERTIFICATION AND, WHEN REQUIRED, ENERGY RATING.

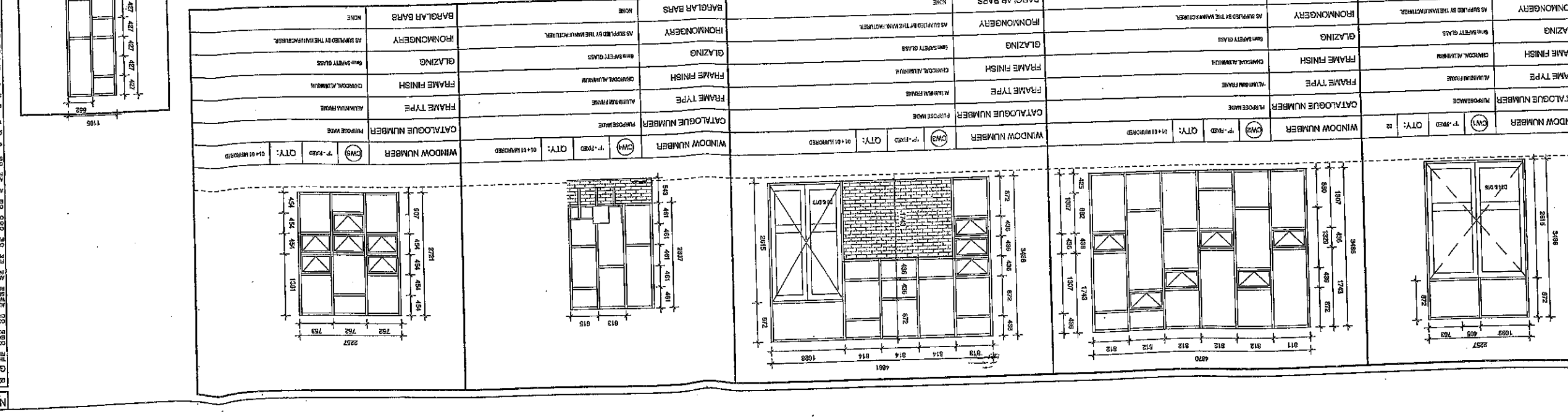
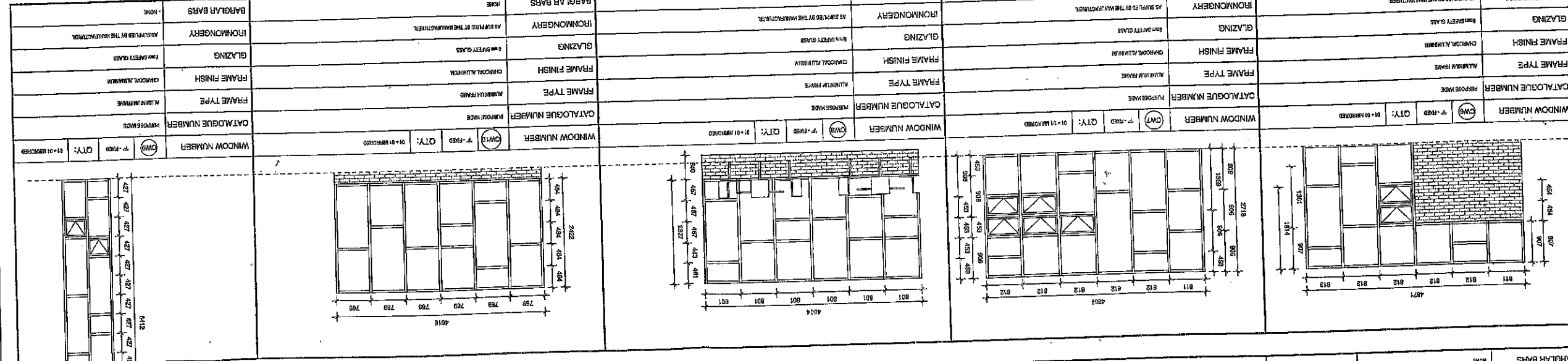
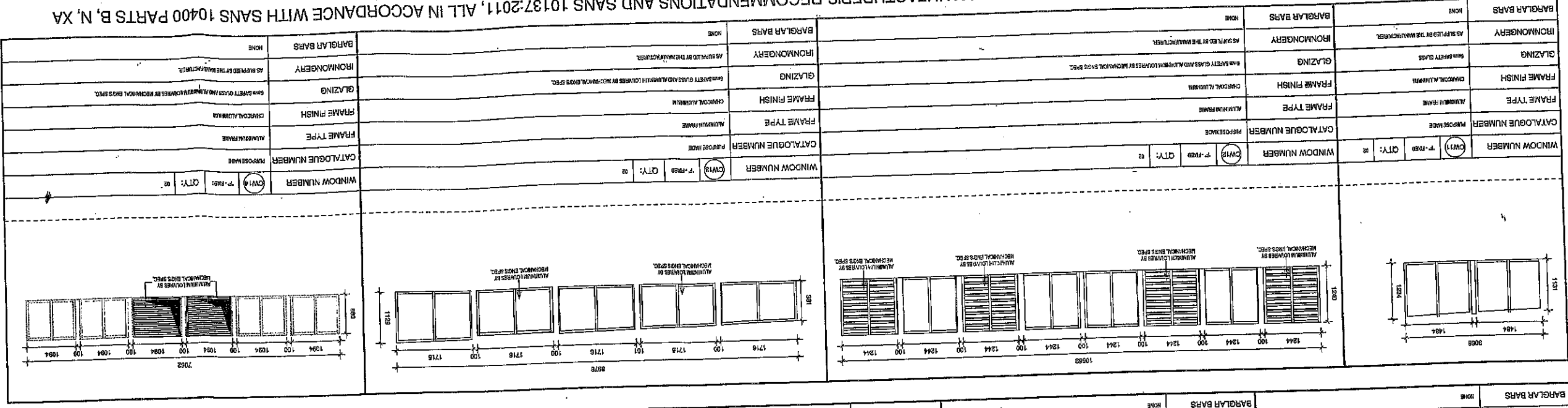

GENERAL NOTES:  
 1. THIS DRAWING IS NOT TO SCALE.  
 2. ALL DIMENSIONS ARE IN MILLIMETERS UNLESS OTHERWISE SPECIFIED.  
 3. THE FINISHES AND MATERIALS TO BE USED ARE AS SHOWN ON THE DRAWING.  
 4. THE CONTRACTOR SHALL BE RESPONSIBLE FOR OBTAINING ALL NECESSARY PERMITS AND APPROVALS.  
 5. THE CONTRACTOR SHALL BE RESPONSIBLE FOR THE PROTECTION OF ALL EXISTING SERVICES.  
 6. THE CONTRACTOR SHALL BE RESPONSIBLE FOR THE PROTECTION OF ALL EXISTING STRUCTURE.  
 7. THE CONTRACTOR SHALL BE RESPONSIBLE FOR THE PROTECTION OF ALL EXISTING LANDSCAPE.  
 8. THE CONTRACTOR SHALL BE RESPONSIBLE FOR THE PROTECTION OF ALL EXISTING UTILITIES.  
 9. THE CONTRACTOR SHALL BE RESPONSIBLE FOR THE PROTECTION OF ALL EXISTING ROADS AND DRIVEWAYS.  
 10. THE CONTRACTOR SHALL BE RESPONSIBLE FOR THE PROTECTION OF ALL EXISTING TREES AND PLANTS.  
 11. THE CONTRACTOR SHALL BE RESPONSIBLE FOR THE PROTECTION OF ALL EXISTING WALLS AND FENCES.  
 12. THE CONTRACTOR SHALL BE RESPONSIBLE FOR THE PROTECTION OF ALL EXISTING SIGNAGE.  
 13. THE CONTRACTOR SHALL BE RESPONSIBLE FOR THE PROTECTION OF ALL EXISTING LIGHTING.  
 14. THE CONTRACTOR SHALL BE RESPONSIBLE FOR THE PROTECTION OF ALL EXISTING SECURITY SYSTEMS.  
 15. THE CONTRACTOR SHALL BE RESPONSIBLE FOR THE PROTECTION OF ALL EXISTING COMMUNICATIONS SYSTEMS.  
 16. THE CONTRACTOR SHALL BE RESPONSIBLE FOR THE PROTECTION OF ALL EXISTING UTILITIES.  
 17. THE CONTRACTOR SHALL BE RESPONSIBLE FOR THE PROTECTION OF ALL EXISTING ROADS AND DRIVEWAYS.  
 18. THE CONTRACTOR SHALL BE RESPONSIBLE FOR THE PROTECTION OF ALL EXISTING TREES AND PLANTS.  
 19. THE CONTRACTOR SHALL BE RESPONSIBLE FOR THE PROTECTION OF ALL EXISTING WALLS AND FENCES.  
 20. THE CONTRACTOR SHALL BE RESPONSIBLE FOR THE PROTECTION OF ALL EXISTING SIGNAGE.  
 21. THE CONTRACTOR SHALL BE RESPONSIBLE FOR THE PROTECTION OF ALL EXISTING LIGHTING.  
 22. THE CONTRACTOR SHALL BE RESPONSIBLE FOR THE PROTECTION OF ALL EXISTING SECURITY SYSTEMS.  
 23. THE CONTRACTOR SHALL BE RESPONSIBLE FOR THE PROTECTION OF ALL EXISTING COMMUNICATIONS SYSTEMS.

**THE CREATIVE AXIS**  
 ARCHITECTS  
 216 WILSON AVENUE, SUITE 201, MICHIGAN CITY, IN 46360  
 TEL: +1 219 297 0099 | FAX: +1 219 297 0099

**LIMPOPO TRAFFIC TRAINING COLLEGE**  
 ERF 1108, MUTALE, EXTENSION 1, LIMPOPO

**REVISIONS**

NO.	DATE	REVISION

**CLIENT:** LIMPOPO TRAFFIC TRAINING COLLEGE  
**TENDER:** CURTAIN WALL SCHEDULES

**PROJECT INFORMATION:**  
 PROJECT: LIMPOPO TRAFFIC TRAINING COLLEGE  
 ERF 1108, MUTALE, EXTENSION 1, LIMPOPO  
 DRAWN: [Name]  
 CHECKED: [Name]  
 DATE: DEC 2021  
 SCALE: 1:50  
 PROJECT NUMBER: MS33-03  
 DRAWING NUMBER: CA800





GLAZING SHALL BE EXECUTED STRICTLY IN CONFORMANCE WITH GLASS MANUFACTURER'S RECOMMENDATIONS AND SANS 10137:2011, ALL IN ACCORDANCE WITH SANS 10400 PARTS B, N, X, ALUMINIUM FRAMED UNITS TO BE AAAMSA CERTIFIED WITH REGARDS TO PERFORMANCE, GLAZING, SURFACE FINISHING, HARDWARE, FASTENERS, PRODUCT CERTIFICATION AND, WHEN REQUIRED, ENERGY RATING.

DOOR TYPE	DOOR DESCRIPTION	DOOR TYPE	DOOR TYPE	DOOR TYPE	GLASS		GLASS	GLASS	GLASS
					QTY:	QTY:			
DOOR TYPE	DOOR DESCRIPTION	DOOR TYPE	DOOR TYPE	DOOR TYPE	GLASS	GLASS	GLASS	GLASS	GLASS
DOOR TYPE	DOOR DESCRIPTION	DOOR TYPE	DOOR TYPE	DOOR TYPE	GLASS	GLASS	GLASS	GLASS	GLASS
DOOR TYPE	DOOR DESCRIPTION	DOOR TYPE	DOOR TYPE	DOOR TYPE	GLASS	GLASS	GLASS	GLASS	GLASS
DOOR TYPE	DOOR DESCRIPTION	DOOR TYPE	DOOR TYPE	DOOR TYPE	GLASS	GLASS	GLASS	GLASS	GLASS

**NOTES:**

- CONTRACTOR TO VERIFY ALL LEVELS, REPORTS AND DIMENSIONS ON SITE AND TO CORRECT ANY ERRORS BEFORE COMMENCING WORK.
- CONTRACTOR TO VERIFY ALL LEVELS, REPORTS AND DIMENSIONS ON SITE AND TO CORRECT ANY ERRORS BEFORE COMMENCING WORK.
- CONTRACTOR TO VERIFY ALL LEVELS, REPORTS AND DIMENSIONS ON SITE AND TO CORRECT ANY ERRORS BEFORE COMMENCING WORK.
- CONTRACTOR TO VERIFY ALL LEVELS, REPORTS AND DIMENSIONS ON SITE AND TO CORRECT ANY ERRORS BEFORE COMMENCING WORK.
- CONTRACTOR TO VERIFY ALL LEVELS, REPORTS AND DIMENSIONS ON SITE AND TO CORRECT ANY ERRORS BEFORE COMMENCING WORK.
- CONTRACTOR TO VERIFY ALL LEVELS, REPORTS AND DIMENSIONS ON SITE AND TO CORRECT ANY ERRORS BEFORE COMMENCING WORK.
- CONTRACTOR TO VERIFY ALL LEVELS, REPORTS AND DIMENSIONS ON SITE AND TO CORRECT ANY ERRORS BEFORE COMMENCING WORK.
- CONTRACTOR TO VERIFY ALL LEVELS, REPORTS AND DIMENSIONS ON SITE AND TO CORRECT ANY ERRORS BEFORE COMMENCING WORK.
- CONTRACTOR TO VERIFY ALL LEVELS, REPORTS AND DIMENSIONS ON SITE AND TO CORRECT ANY ERRORS BEFORE COMMENCING WORK.
- CONTRACTOR TO VERIFY ALL LEVELS, REPORTS AND DIMENSIONS ON SITE AND TO CORRECT ANY ERRORS BEFORE COMMENCING WORK.
- CONTRACTOR TO VERIFY ALL LEVELS, REPORTS AND DIMENSIONS ON SITE AND TO CORRECT ANY ERRORS BEFORE COMMENCING WORK.
- CONTRACTOR TO VERIFY ALL LEVELS, REPORTS AND DIMENSIONS ON SITE AND TO CORRECT ANY ERRORS BEFORE COMMENCING WORK.
- CONTRACTOR TO VERIFY ALL LEVELS, REPORTS AND DIMENSIONS ON SITE AND TO CORRECT ANY ERRORS BEFORE COMMENCING WORK.
- CONTRACTOR TO VERIFY ALL LEVELS, REPORTS AND DIMENSIONS ON SITE AND TO CORRECT ANY ERRORS BEFORE COMMENCING WORK.
- CONTRACTOR TO VERIFY ALL LEVELS, REPORTS AND DIMENSIONS ON SITE AND TO CORRECT ANY ERRORS BEFORE COMMENCING WORK.

**THE CREATIVE AXIS**  
ARCHITECTS  
1st Floor, 275 West Van Riebeeck Street, Johannesburg 2001  
Tel: +27 11 297 0091 | Fax: +27 11 612 9925

**LIMPOPO**  
TENDER

**PROJECT:** LIMPOPO TRAFFIC TRAINING COLLEGE  
ERF 1108; MUTALE, EXTENSION 1, LIMPOPO

**DRAWING:** DOOR SCHEDULE

**PROJECT NUMBER:** M533-03

**REVISION:** CA802

**DATE:** 1:50

**CHECKED:** DRAWN

**DATE:** 1:50

**PROJECT NUMBER:** M533-03

**REVISION:** CA802

C:\Users\Admin\Documents\TCAM533 LIMPOPO TRAFFIC COLLEGE\DRAWINGS\CANTENEN\REV 1 2021\CANTENEN\_V1.dwg